

# PLAT OF SURVEY

A parcel of land situated in the Northwest Quarter of Section 21, Town 6 North, Range 2 East, Center Township, Williams County, Ohio. Located within the North and the East of the First Principal Meridian of the Original Land Subdivisions of Ohio.

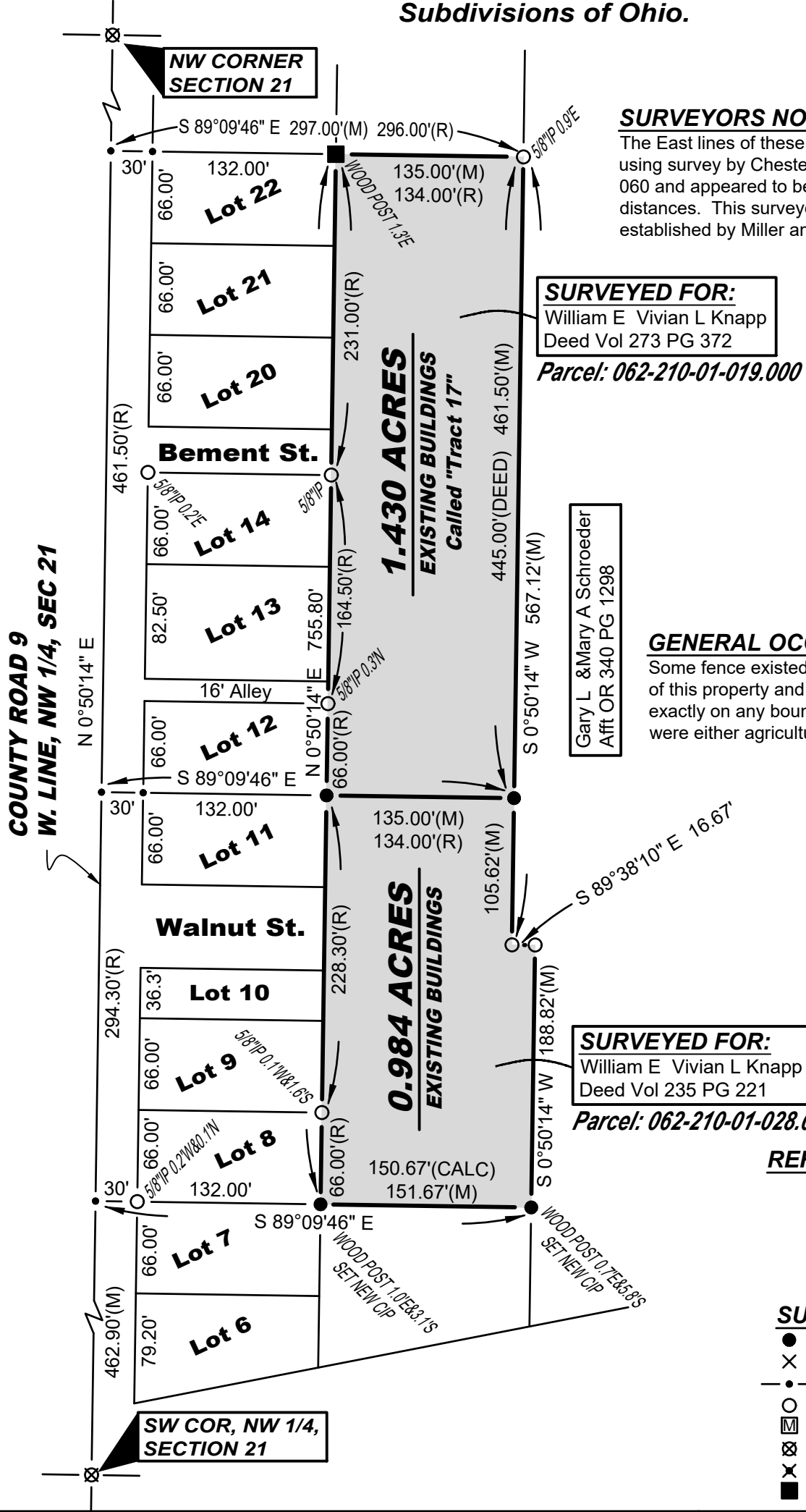

## SURVEYORS NOTE:

The East lines of these properties was established using survey by Chester Miller in Volume 18R Page 060 and appeared to be 1.0 foot East of the Deed distances. This surveyor matched the line as established by Miller and did not leave a gap.

## SURVEYED FOR:

William E Vivian L Knapp  
Deed Vol 273 PG 372

Parcel: 062-210-01-019.000

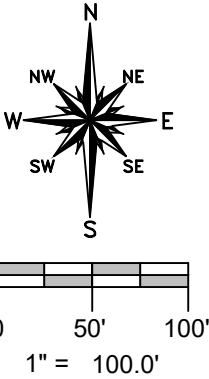

## GENERAL OCCUPATION NOTE:

Some fence existed along several of the boundaries of this property and did not appear to be observed exactly on any boundary line. All lines of occupation were either agricultural or lawn.

## SURVEYED FOR:

William E Vivian L Knapp  
Deed Vol 235 PG 221

Parcel: 062-210-01-028.000

## REFERENCE SURVEYS

Volume 6V Page 302  
Volume 9V Page 138  
Volume 9V Page 219  
Volume 5R Page 272  
Volume 18R Page 060

## SURVEY LEGEND

- Placed 5/8" Rebar w/ Cap
- × Found PK Nail
- Point Established this Survey
- Found Iron Pin or Pipe
- Found Monument Box
- ⊗ Found Railroad Spike
- × Placed MAG Nail
- Found Wood Post

I hereby certify that I have surveyed the premises shown on the Plat above. All dimensions are shown in feet and decimals thereof. Since this survey does not include a title search, there could be easements or other encumbrances upon the land which are not shown on this survey plat. If these are required, please furnish the necessary information. The Bearings and Distances shown on the Plat above are based on State Plane Coordinates, SPC83, Zone-Ohio North. This survey has been recorded in Volume 10V Page 266 and in Volume 28R Page 547 of the Williams County Survey records.

*Brian M. Wieland*

Brian M. Wieland - Ohio Registered Surveyor No. 8286

DATE: 2-12-2025 JOB: 25-020

**WIELAND SURVEYING  
& ENGINEERING, LLC**

14067 County Road 20  
West Unity, OH 43570  
419-553-0112 - Voice

brian@wielandsurveying.com